

PLAN SHOWING THE PROPOSED CONSTRUCTION OF BUILDING AT
 DOOR NO 93/3, R. S. NO 440/85 (PART), CORPORATION DIVISION NO 26,
 PATEL ROAD, PERAMBUR, PURASAWAKKAM TALUK, MADRAS 11.

SCALE 1" = 80'

A/17614/94/95
 Planning Permit No. APPROVED
 SUBJECT TO THE CONDITIONS IN THIS OFFICE LETTER.
 No. A/28162/94 Date 2-9-95
 FOR MEMBERS SECRETARY
 MADRAS METROPOLITAN
 DEVELOPMENT AUTHORITY
 MADRAS - 600 008.

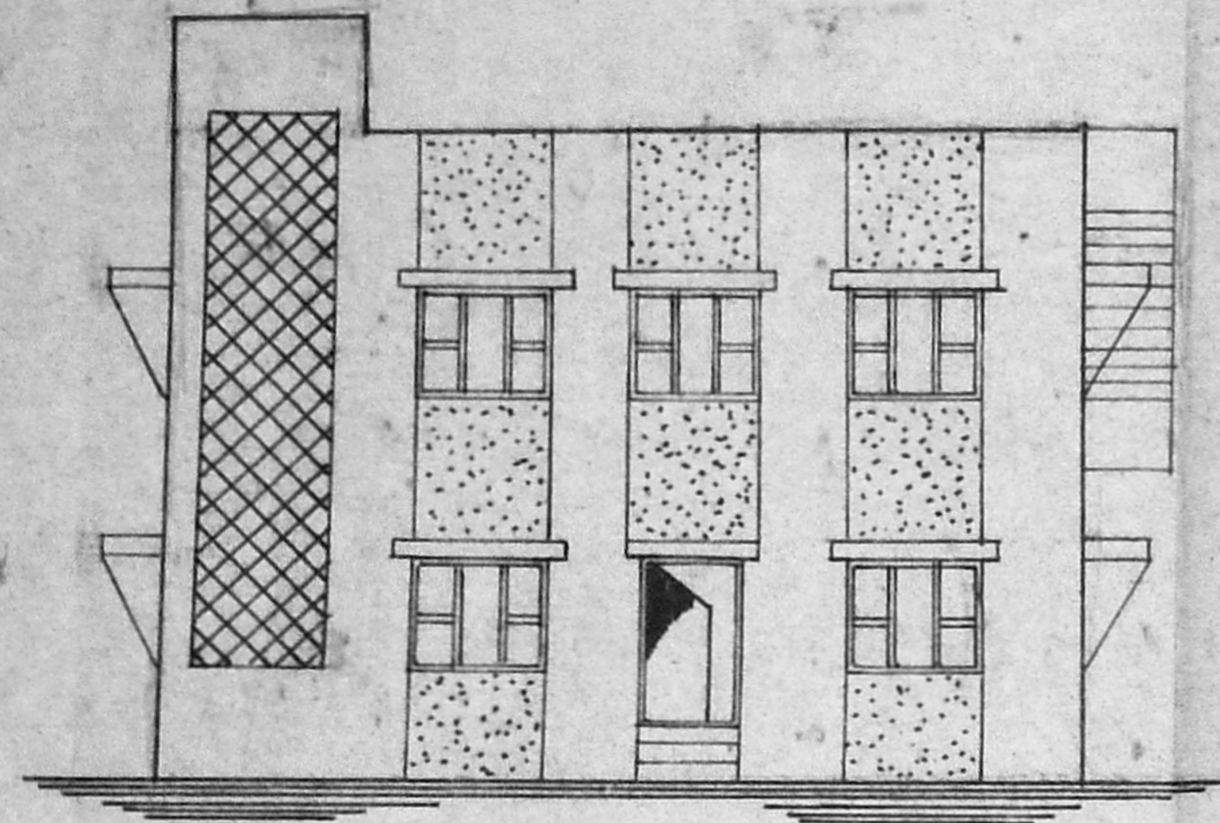

ELEVATION

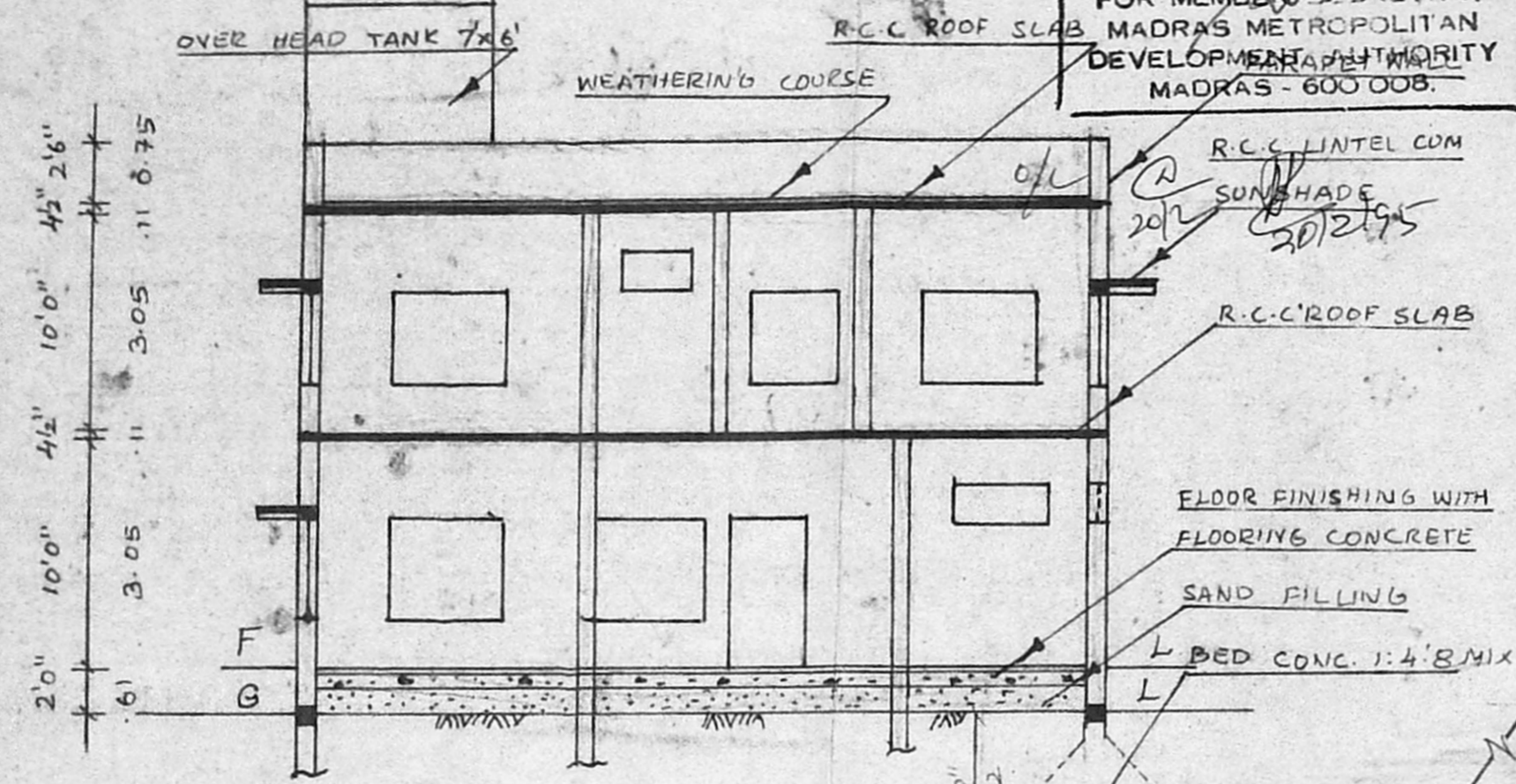

SECTION

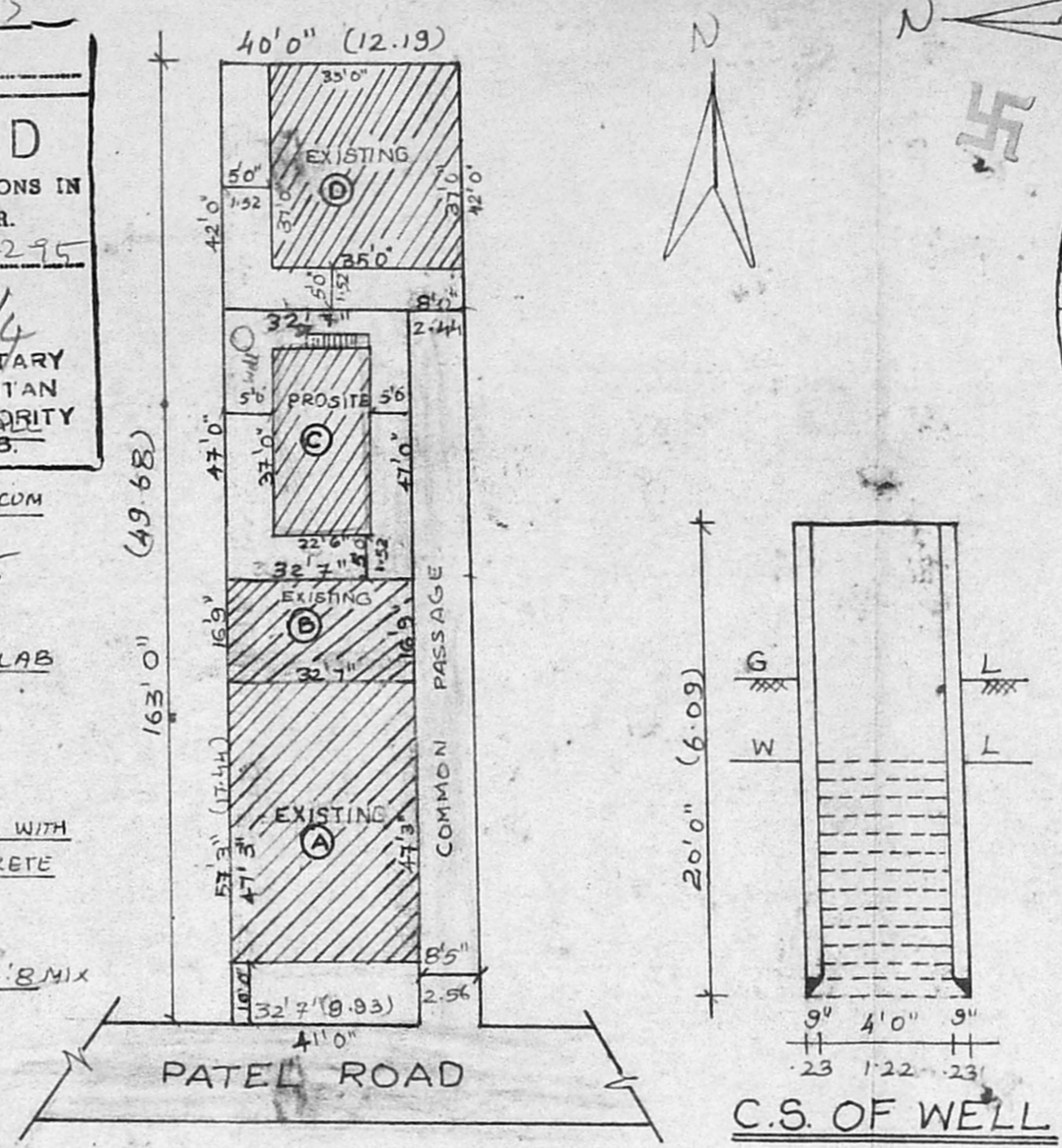

SUB-DIVISION PLAN
 SCALE 1" = 32'0"

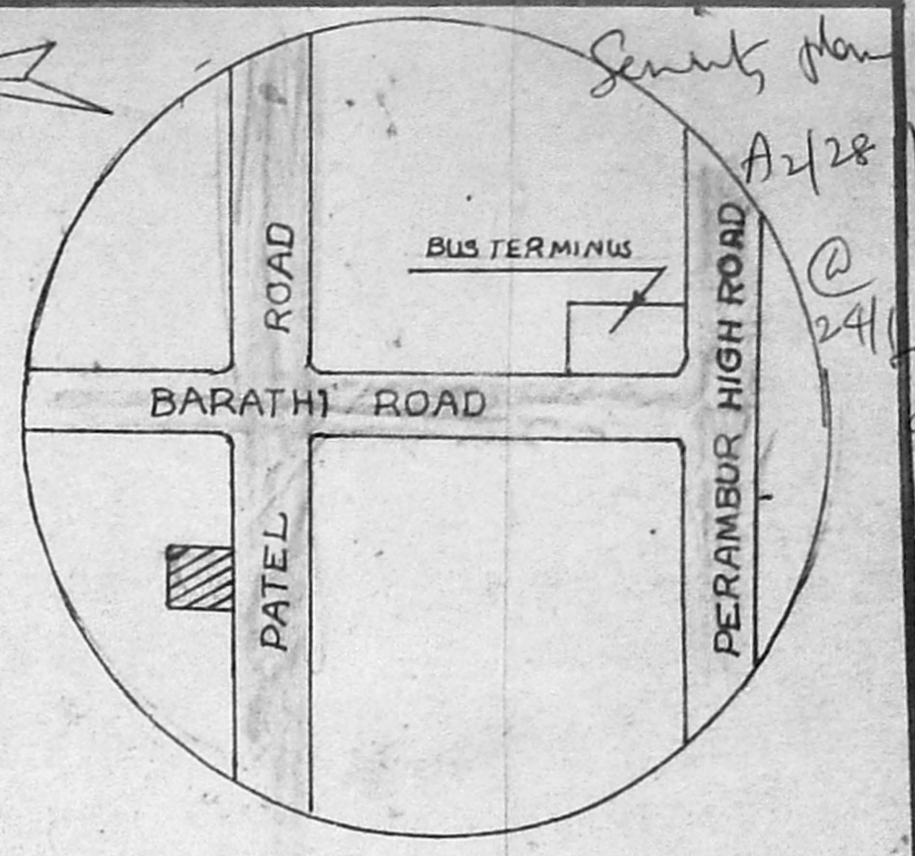

JOINERY DETAILS

D	DOOR	3'6" x 7'0"	1.06 x 2.13
D ₁	DOOR	3'0" x 7'0"	0.91 x 2.13
D ₂	DOOR	2'6" x 7'0"	0.75 x 2.13
W	WINDOW	4'6" x 4'0"	1.37 x 1.22
W ₁	WINDOW	4'0" x 4'0"	1.22 x 1.22
V	VENTILATOR	2'6" x 1'6"	0.75 x 0.45

AREA DETAILS

SITE AREA	1531 SQ. FT.	142.31 M ²
GROUND FLOOR AREA	835 SQ. FT.	77.64 M ²
FIRST FLOOR AREA	835 SQ. FT.	77.64 M ²
PLOT COVERAGE	55%	

COLOUR INDEX

PROPOSED	[Line]
ROAD	[Line]
BOUNDARY	[Line]
EXISTING	[Line]

S. J. Senthil
 OWNER

S. Ethirajan

S. ETHIRAJAN D.C.E.,
 Licence Surveyor, Class II
 Licence No. 317
 CORPORATION OF MADRAS,
 MADRAS-600 003,
 22, THIRUVENKATAM STREET,
 VETRI NAGAR,
 MADRAS-600 004
 LICENSED SURVEYOR

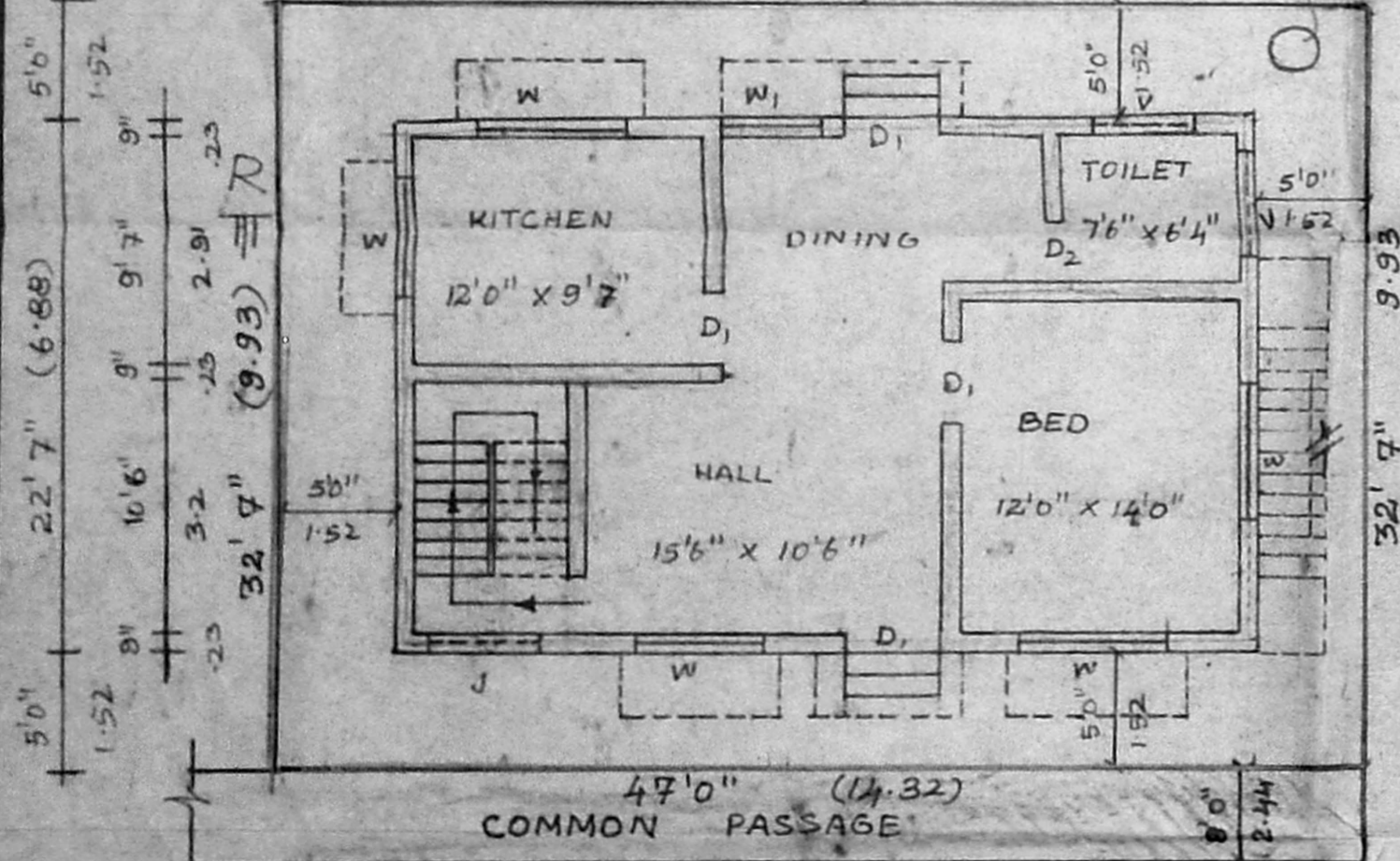
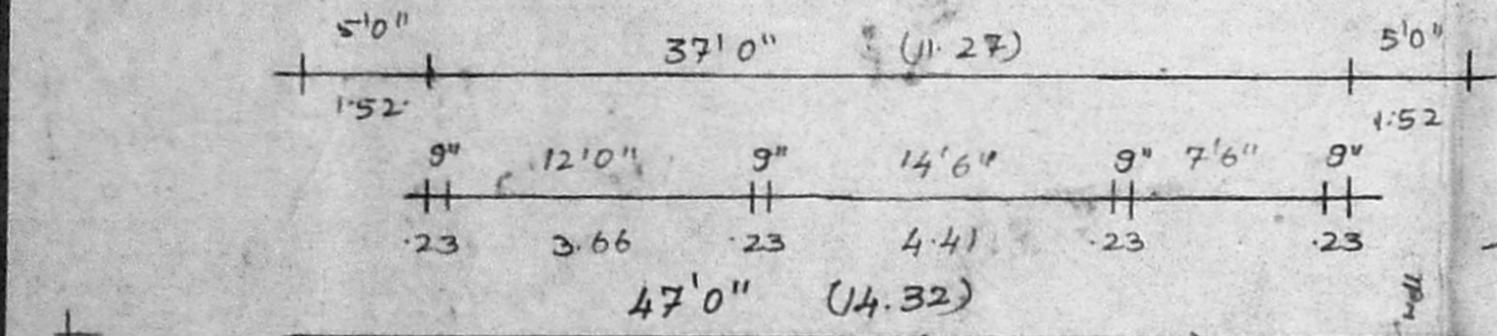

SITE PLAN CUM
 GROUND FLOOR PLAN

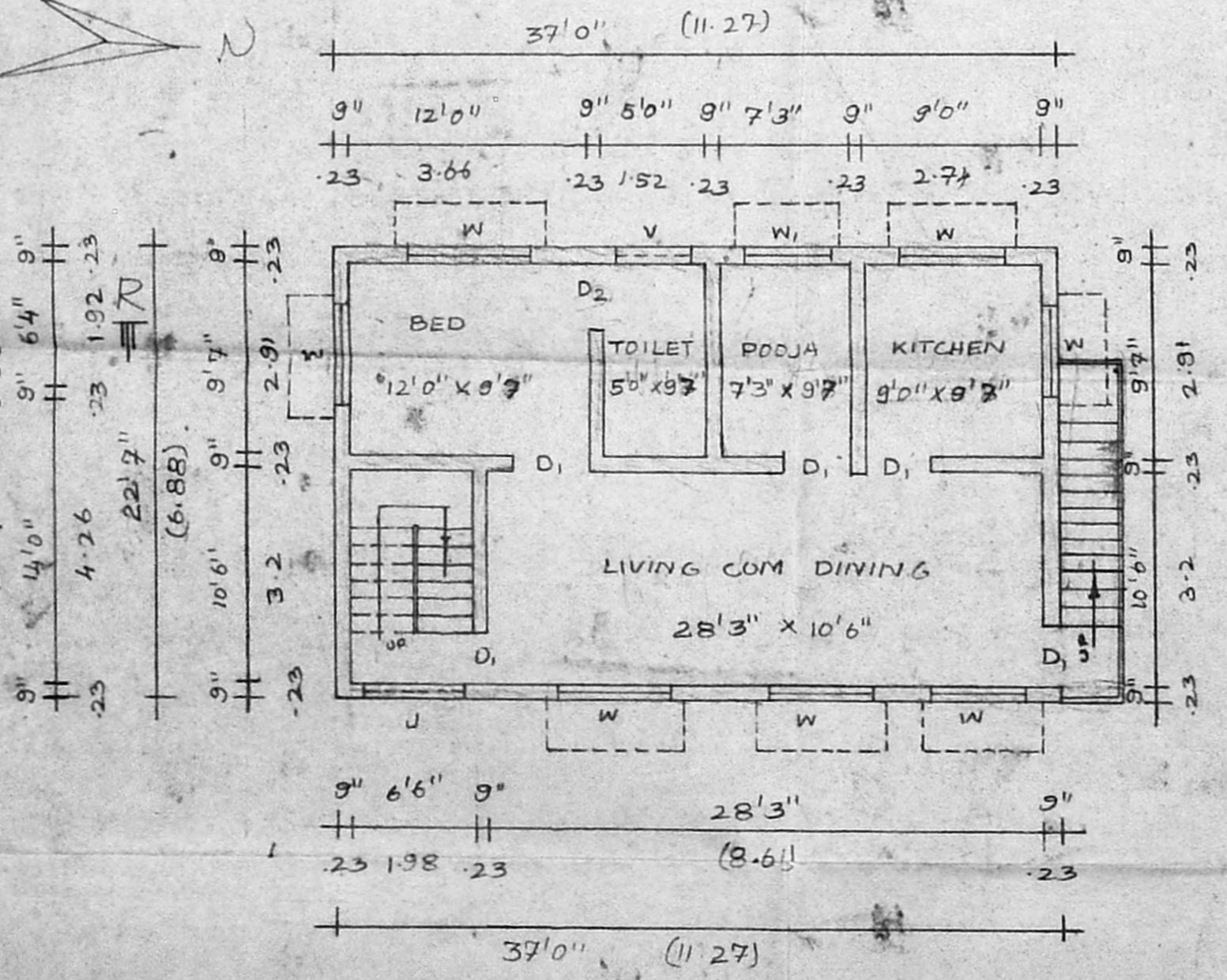

FIRST FLOOR PLAN

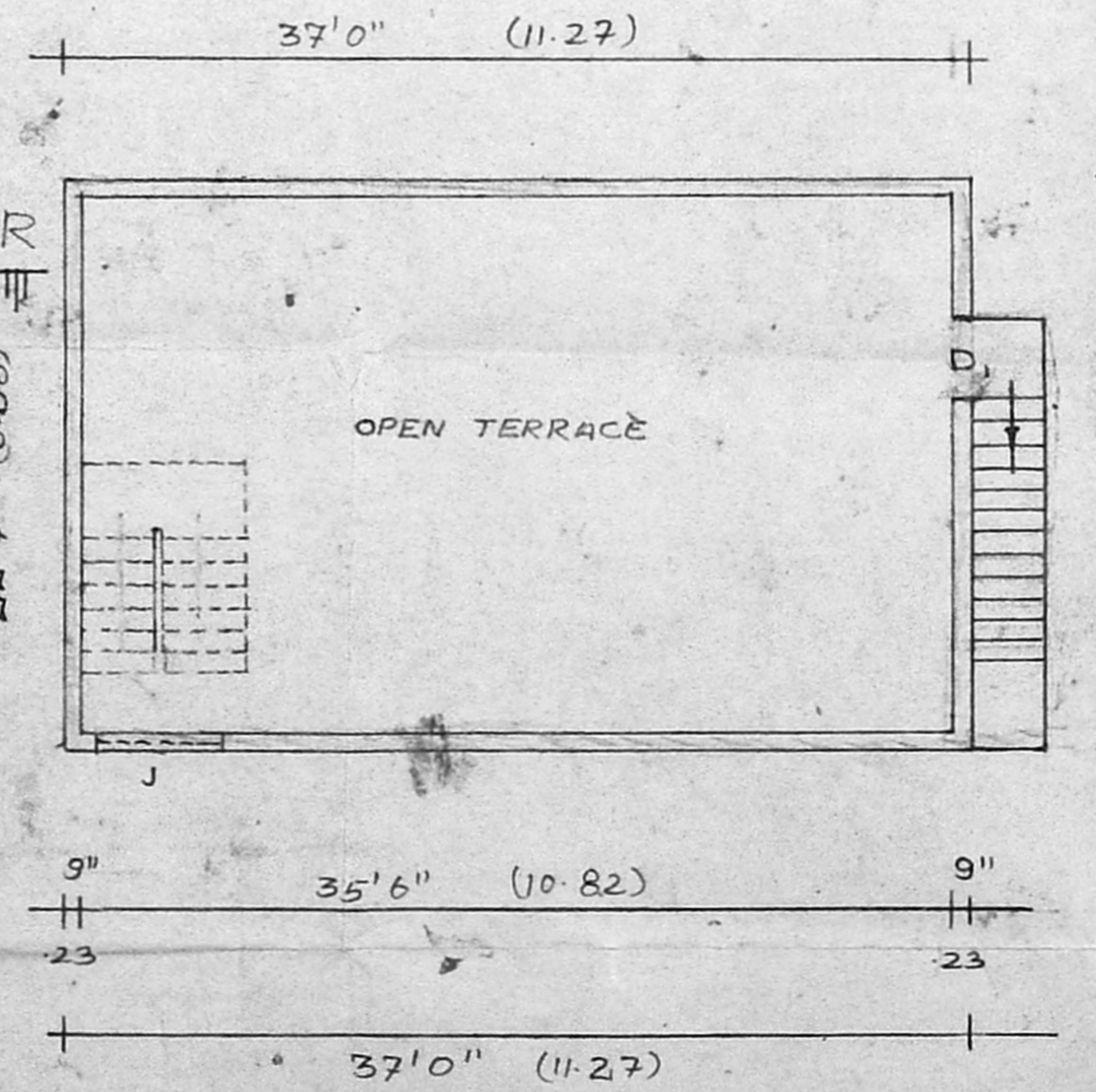

OPEN TERRACE PLAN